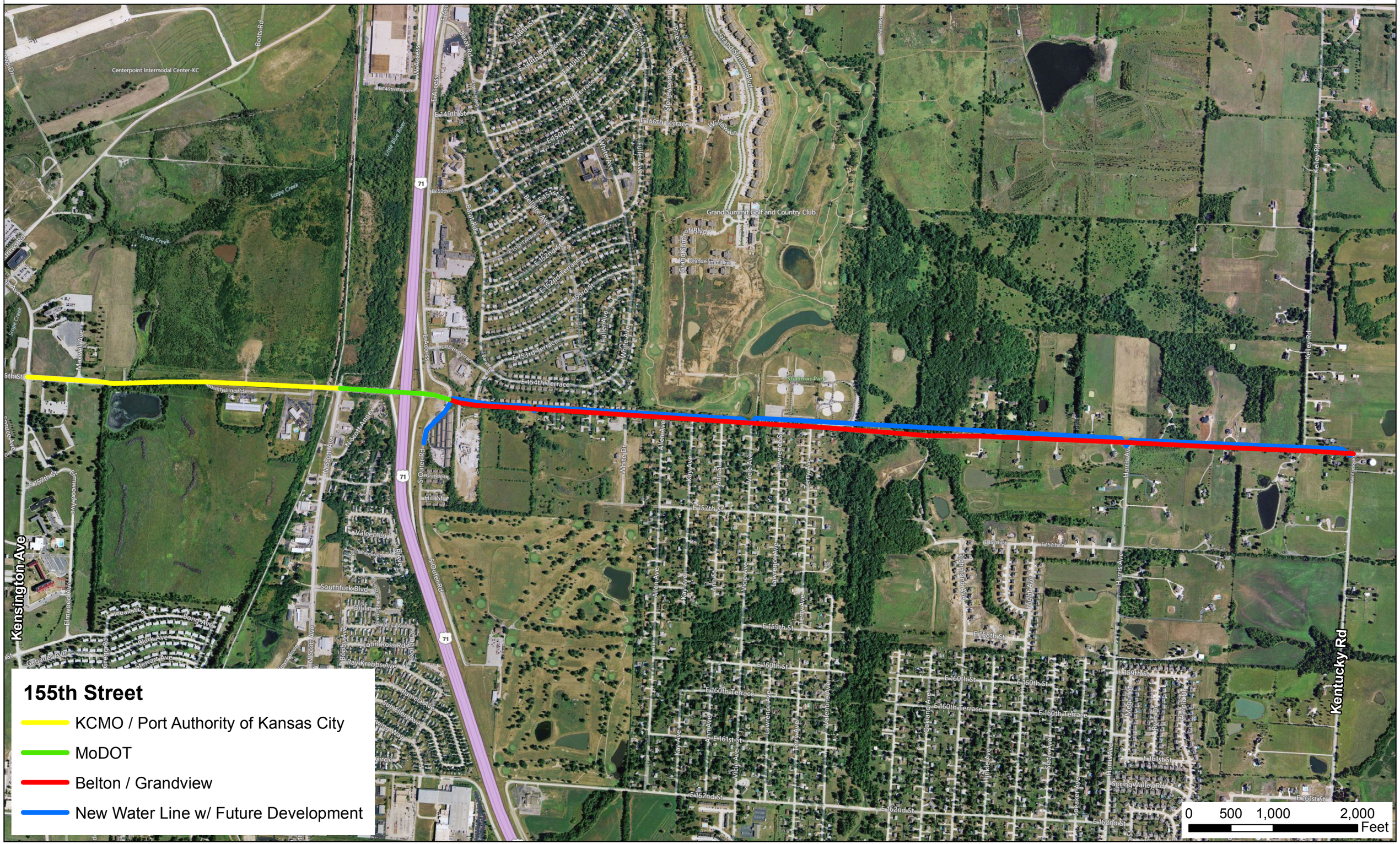155th Street Improvements by Funding Source